Trombone/Euphonium 2008 - 2009 Lyrical Etude

(quarter note = 72)

Etude No. 15
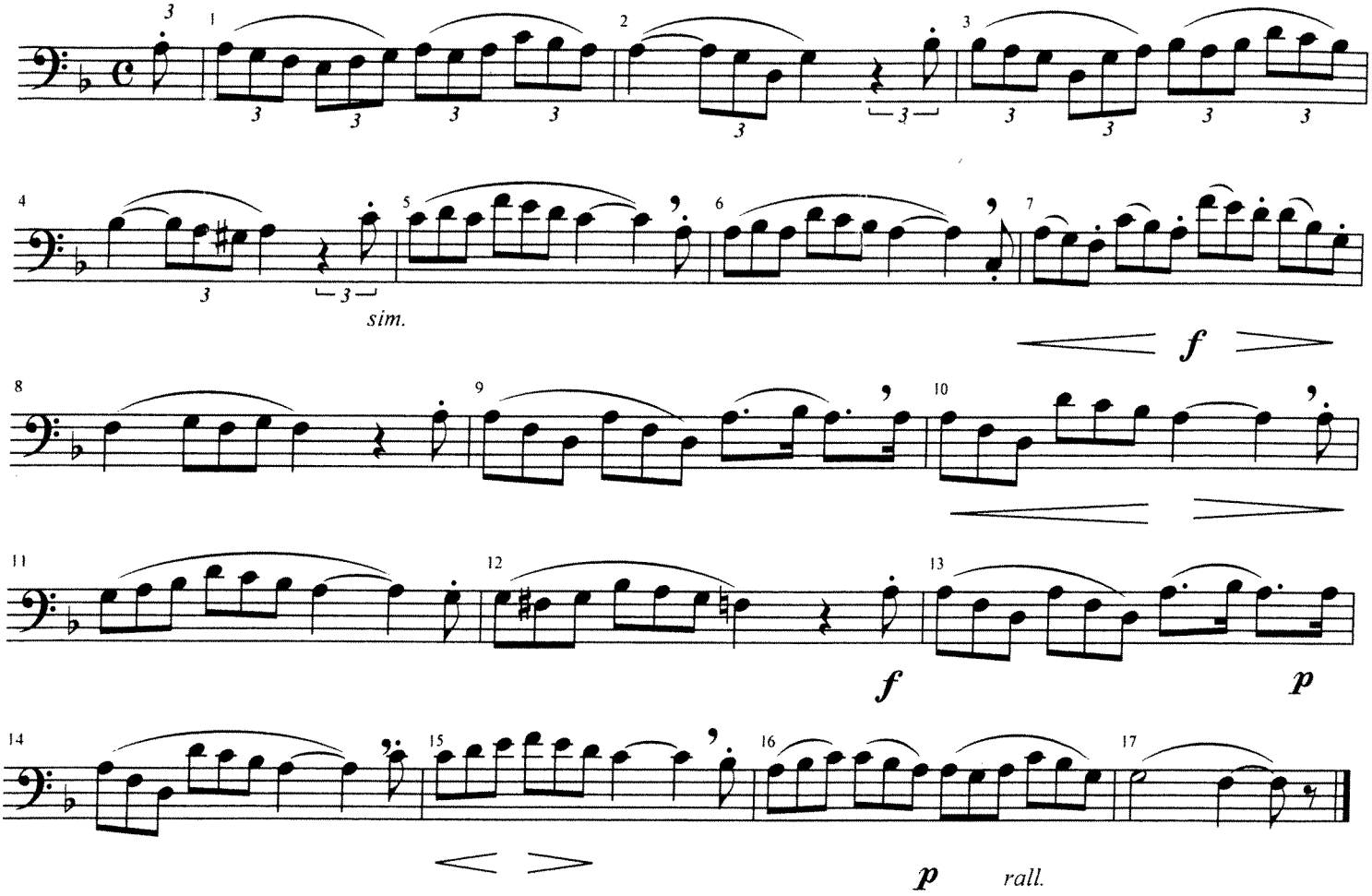
Moderato